Greenway, Totteridge, N20 8EE

£1,500,000 Freehold Council Tax Band G

REAL ESTATES
Est.1981

Estate Agents · Residential Sales · Investments · Lettings

SOLD OFF MARKET- A beautifully presented four bedroom detached residence measuring just over 2500 sq ft, located in the heart of Totteridge.

This stunning property offers versatile accommodation for family living and entertaining. With lovely high ceilings throughout, you walk into a welcoming entrance hall which leads to a formal reception room, office, gym, dining area and a spacious kitchen with with integrated appliances. To the ground floor there is also a separate utility room, guest cloakroom and ample storage throughout.

To the first floor, the wide landing area leads onto two spacious double bedrooms, both of which offer fitted wardrobes, an additional third bedroom and a modern family bathroom with separate bath and shower. To the second floor there is a tasteful master suite with Juliette balcony, en-suite and a walk-in dressing room.

The property is approached via a paved driveway with parking for three cars and to the rear of the property the SOUTH FACING garden measures approx. 117 ft.

As well as being within walking distance to Totteridge and Whetstone Northern Line tube station, there are also a number of schools within close proximity and an abundance of shops and restaurants on Whetstone High Road which is just a short walk away.

FAMILY RULES
SMILE
SING
DANCE
LIVE
DREAM
CHERISH
GIVE
PLAY
LOVE

Greenway, London, N20

Total = 2510 sq ft / 233.1 sq m

For identification only - Not to scale

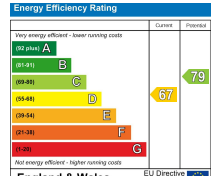

Certified Property Measurer

Floor plan produced in accordance with RICS Property Measurement Standards incorporating International Property Measurement Standards (IPMS2 Residential). ©nichecom 2020. Produced for Statons. REF: 653476

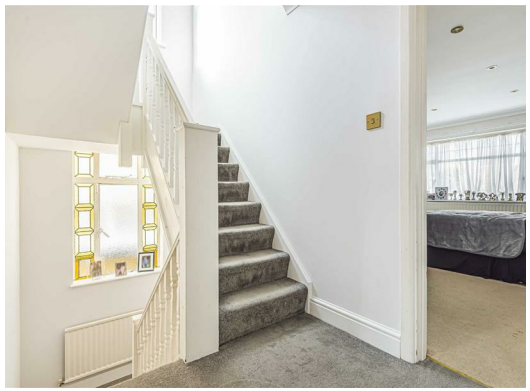

Real EstatesTotteridge Office:
32 Totteridge Lane
Totteridge N20 9QJ

ll : 0208 445 3132
e : info@realestates-wsp.co.uk
w : www.realestates-wsp.co.uk